Managing Personal Information

Identifying and dealing with requests for personal information

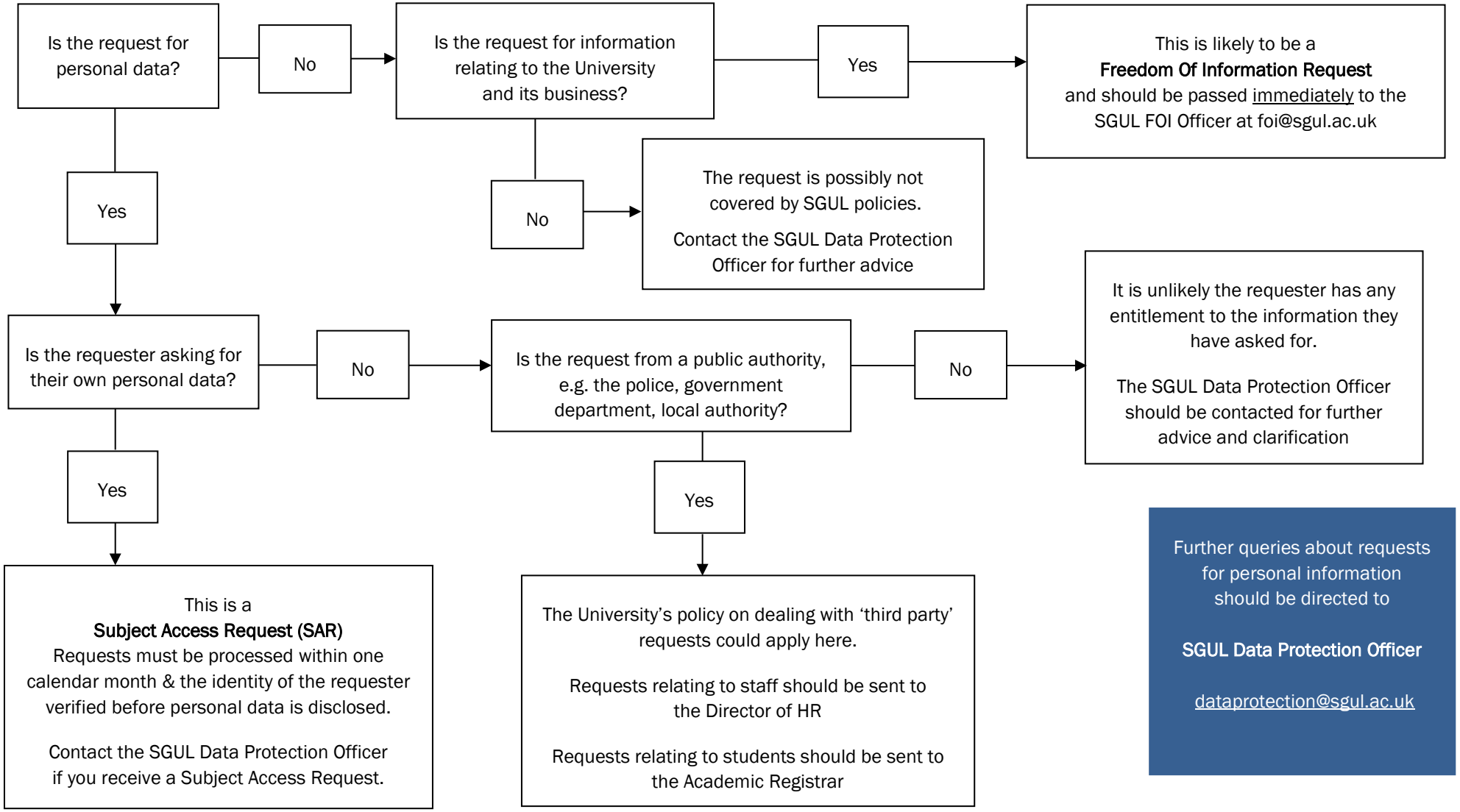

Further queries about requests for personal information should be directed to

SGUL Data Protection Officer

dataprotection@sgul.ac.uk